501.54 | Luxury LS Stretch Polo Teejays

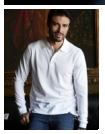

215 gsm 95% cotton, ring-spun, 5% elastane

??????????: ??? ??????????? ?????
????:

40,70 €

??????? ??? ?? ??????

?????????

215 gsm

95% cotton, ring-spun, 5% elastane

Compacted mini pique

Double preshrunk

Flat knit collar with lycra

Shoulder to shoulder necktape

Clean finished placket

Longsleeves with cuff

Body fitted.